

A P R O U D O F F E R I N G F R O M E - I N F R A

LA CASA

L U X U R Y V I L L A C O M M U N I T Y A T A D I B A T L A

T S R E R A N O : P 0 2 4 0 0 0 0 5 5 7 8

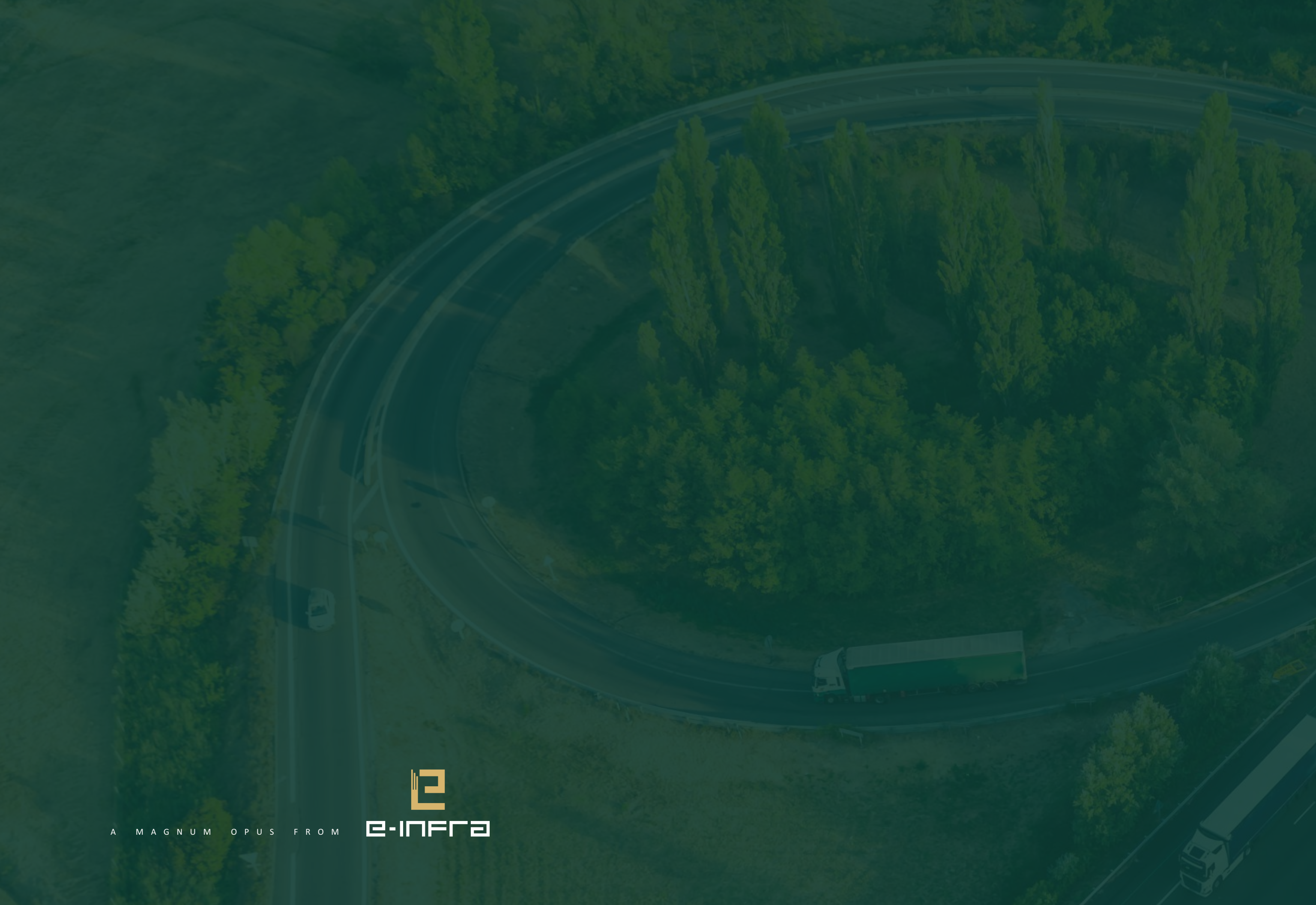

e-infra

A MAGNUM OPUS FROM

THE SILVER SHINING BECKONS THE ELITE

LA CASA

Human habitations flourished on river banks in the past. Now the highways lead the elite citizens who are seeking pollution-free spaces and greener pastures. Today, the silver lining is firmly shining on India's prestigious Aerospace SEZ at Adibatla perching on Outer Ring Road. The fortunate few and the lucky ones are destined to explore the limits of luxury and leisurely living at **La Casa**, Adibatla!



The background of the image is a vibrant green lawn. In the bottom left corner, there is a large, dark green palm frond. In the bottom right corner, there is a dense cluster of tropical plants, including several large, heart-shaped monstera leaves and many smaller, feathery palm fronds. A bright, golden sunburst effect is visible in the upper right area, partially obscured by the foliage. The overall lighting is warm and natural, suggesting a sunny day.

LA CASA

THE FRONTIERS OF LUXURY!





LIVE FAST. LIVE QUIET!

It is a fast life on a fast lane at Adibatla. **La Casa**, abutting ORR lets you explore the ultimate in living. It empowers you to take charge of your life. You have the freedom to re-imagine and realize personal goals, family living and recreation intensely. A world of joys is awaiting an undaunted community in a well-defined enclave of luxurious spaces, bountiful amenities and plush landscapes.

LA CASA



Tata Sikorsky
Aerospace
Limited

Adibatla

TCS
Adibatla

Sri Sri
Aero City
Apartments

Sri Gayatri
Jr. College

LA CASA

Wonderla
Amusement
Park

SERVICE ROAD

8 - LANE OUTER RING ROAD



Aero Space
SEZ



Abutting
ORR



Pollution Free
Environment



10 Mins from
RGI Airport



Fast Developing
Infrastructure

LA CASA

BE A MASTER OF WHAT YOU SEE!

Adibatla is the new destination of good living. It has all the hallmarks of evolving into a classy destination in a short period of time. With connectivity to Global aerospace companies, Outer Ring Road and pristine nature, **La Casa** is an attractive proposition to the high networth individuals and entrepreneurs.





A NEST IN COZY NICHE!

Winners in life go that extra mile to realize their aspiration. Visionaries raise the standards, stretch the limits to build an uncommon home that sways others. Excellence in floor plans and extravagance in luxury, **La Casa** villas are a delight to the resident's spirit of freedom. The triplex villas offer features and finishes that match the resident's fantasies.

LA CASA



182 Premium
Triplex Villas



4054 Sft - 8564 Sft
Areas



East, West & North
Facing Villas



Multi-purpose hall /
Home theatre
in each Villa



100% Vastu
Compliant



Internet & DTH TV
Provision



Hedge Plantation

LA CASA

IN RAREFIED AMBIENCE OF EXUBERANCE!

La Casa is where you stop dreaming and start living. The **22-acre** premise of uber chic triplex villas meet every hope and expectation. The stunningly master-planned layout lets 182 upscale families relax, connect and play in villas that display sophisticated spaces ranging from 4054 Sft to 8564 Sft. The smartly designed villas have invigorating spaces that effortlessly blend indoors with outdoors.





A home like no other
A space beyond comparison

LA CASA

BEDROOMS

The bedrooms present lavish spaces and thoughtful niches to make it more functional. Transparent to sunshine, the space comes alive with excellent ventilation and spacious sit-outs. Bedrooms are brighter and enhance warmth in relationships.

KITCHEN

Your kitchen is so ergonomic and spacious, it enthuses you to take up cooking as a hobby. Designed for comfort with every ingredient handy, cooking becomes a pleasure in kitchen. You have the option of going for modular kitchen and hi-tech equipment for enhanced comfort.

LIVING ROOM

The sprawling spaces of Living Room are what connects family members for countless pleasant memories. Large windows, inviting balconies will bring outdoors into your living. Smooth flooring, shining walls are a perennial source of joy for the family members.

BATHROOMS

Your washroom is a room too! Reason why they come in large spaces, which are bright and airy, to raise your comfort levels. Modern contraptions of world class brands, shining surfaces are perfectly in sync with your needs and lets you be all yourself.







PROJECT HIGHLIGHTS

- HMDA & RERA Approved Project
- 22 Acre Luxury Gated Villa Community
- All round 6' high compound wall
- Majestic entrance gate
- 182 Premium Triplex villas
- 4054 Sft - 8564 Sft areas
- East, West & North facing villas
- Multi-purpose hall/Home theatre in each villa
- 100% Vastu compliant
- Internet & DTH TV provision
- DG Power back-up
- Underground electrical cabling
- Underground drainage
- Rainwater harvesting
- Sewage treatment plant
- App facility for security
- 24 hr Professional security with CC Cameras
- Pneumatic system for 24 hr treated water supply

A paradise in pristine environment

LA CASA





OUTDOORS, A SHEER POETRY!

The majestic views from balcony draw residents to outdoors. The detail is intricate and endearing to every resident. Acres of land magically transform into parks and play areas, seating niches, activity zones amidst sun and shade. The oxygen-rich ambience greets you with blossoms and birds, offering excellent backdrop for personal grooming and connecting with friends and family.

LA CASA





GET A VACATION - LIKE VILLA FOR LIFE

OUTDOORS

- Beautifully designed landscapes
- 33' & 40' Wide internal roads
- Sprawling Central park
- Street lighting
- Seating areas
- Avenue plantation
- Ornamental sculpture
- Children play area
- Amphi-theatre
- Party lawn

LA CASA



HAVE FUN & STAY FIT

La Casa has designated spaces that encourage residents to take up physical fitness earnestly. Activity zones draw residents to work out, play and have loads of fun. Sweat out by jogging and work out with weights in outdoors to stay in shape. Play with neighbours in outdoor courts and interact with elements to keep yourself active both physically and mentally.

HEALTH & SPORTS

- Jogging track
- Outdoor Yoga deck
- Outdoor Fitness centre
- Cricket net
- Half Basketball court
- Skating rink
- Badminton courts
- Tennis court

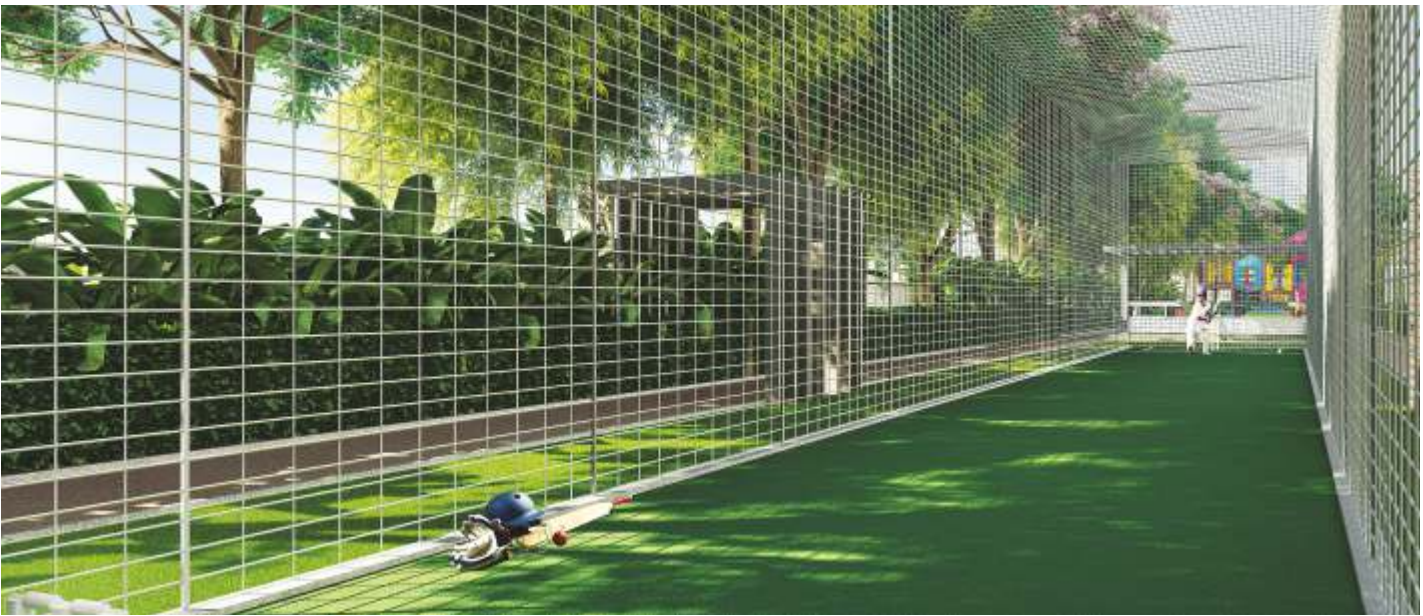





RECREATION AT ITS BEST

The demanding work life seeks recreation earnestly. A two-level futuristic clubhouse is the centre of community to unwind, play and party hard. The residents indulge in options that appeal to body, mind and soul. Children play in play courts, fitness freaks visit gymnasias and revellers have party halls. Swim a few laps with family or read a bestseller, the clubhouse will keep you energized throughout weekdays.

LA CASA

FEEL THE MANY VIBES OF JOY





2-Level Exclusive Clubhouse with 30,000 Sft area

- Grand entrance lobby
- Swimming pool with kid's pool
- Gymnasium
- Squash court
- Guest suites
- First-Aid room/Emergency doctor
- Meditation/Yoga studio
- Salon/Spa
- Lavish banquet hall
- Multi-purpose hall
- Library
- Indoor games(TT, pool games, billiards, chess, caroms etc)
- Supermarket



LA CASA



SITE LAYOUT PLAN



RERA No: P02400005578



AREA STATEMENT

VILLA NO	PLOT SIZE IN FEET	PLOT SIZE IN SQ YDS	BUILT-UP AREA IN SFT	FACING
1	79.90X56.20	500.00	6575	East/cor
2	80.50X56.20	504.00	6575	East
3	81.05X56.20	508.00	6575	East
4	81.85X56.20	512.00	6575	East
5	82.45X56.20	516.00	6575	East
6	83.00X56.20	520.00	6575	East
7	83.80X56.25	551.00	6575	East/cor
8	82.60X56.20	514.80	6360	West/cor
9	82.60X56.20	514.80	6360	West
10	82.60X56.20	514.80	6360	West
11	82.60X56.20	514.80	6360	West
12	82.60X56.20	514.80	6360	West
13	82.60X56.20	514.80	6360	West/cor
14	82.60X56.20	514.80	6575	East/cor
15	82.60X56.20	514.80	6575	East
16	82.60X56.20	514.80	6575	East
17	82.60X56.20	514.80	6575	East
18	82.60X56.20	514.80	6575	East
19	82.60X56.20	514.80	6575	East/cor
20	74.15X44.30	364.44	4994	North
21	74.15X44.30	364.44	4994	North
22	74.15X44.30	364.44	4994	North/cor
23	94.12X60.00	785.91	7628	East
24	55.85X51.45	430.11	4258	East/cor
25	70.00X50.00	388.88	5201	West/cor
26	70.00X45.00	350.00	5440	West
27	70.00X45.00	350.00	5440	West
28	70.00X83.60	649.44	6502	West
29	70.00X51.60	400.55	5201	West
30	70.00X45.00	350.00	5440	West
31	70.00X45.00	350.00	5440	West
32	70.00X45.00	350.00	5440	West
33	70.00X45.00	350.00	5440	West
34	70.00X45.00	350.00	5440	West
35	70.00X60.60	470.55	5201	West/cor
36	70.00X60.60	470.55	5666	East/cor
37	70.00X45.00	350.00	5583	East
38	70.00X45.00	350.00	5583	East
39	70.00X45.00	350.00	5583	East
40	70.00X45.00	350.00	5583	East
41	70.00X45.00	350.00	5583	East
42	70.00X45.00	350.00	5583	East
43	70.00X45.00	350.00	5583	East
44	70.00X45.00	350.00	5583	East
45	70.00X45.00	350.00	5583	East
46	70.00X45.00	350.00	5583	East
47	70.00X50.00	388.88	5666	East/cor
48	70.00X50.00	388.88	5201	West/cor
49	70.00X45.00	350.00	5440	West
50	70.00X45.00	350.00	5440	West
51	70.00X45.00	350.00	5440	West
52	70.00X45.00	350.00	5440	West
53	70.00X45.00	350.00	5440	West
54	70.00X45.00	350.00	5440	West
55	70.00X45.00	350.00	5440	West
56	70.00X45.00	350.00	5440	West
57	70.00X45.00	350.00	5440	West
58	70.00X66.45	516.25	6184	West/cor
59	60.00X79.30	528.33	6560	East/cor
60	60.00X40.00	266.66	4125	East
61	60.00X40.00	266.66	4125	East
62	60.00X40.00	266.66	4125	East

VILLA NO	PLOT SIZE IN FEET	PLOT SIZE IN SQ YDS	BUILT-UP AREA IN SFT	FACING
63	60.00X40.00	266.66	4125	East
64	60.00X40.00	266.66	4125	East
65	60.00X40.00	266.66	4125	East
66	60.00X40.00	266.66	4125	East
67	60.00X40.00	266.66	4125	East
68	60.00X40.00	266.66	4125	East
69	60.00X50.00	333.33	5037	East/cor
70	70.00X50.00	388.88	5201	West/cor
71	70.00X40.00	311.11	4745	West
72	70.00X40.00	311.11	4745	West
73	70.00X40.00	311.11	4745	West
74	70.00X40.00	311.11	4745	West
75	70.00X74.65	590.15	6502	West/cor
76	60.00X77.25	522.27	6560	East/cor
77	60.00X40.00	266.66	4125	East
78	60.00X40.00	266.66	4125	East
79	60.00X40.00	266.66	4125	East
80	60.00X40.00	266.66	4125	East
81	60.00X50.00	333.33	5037	East/cor
82	60.00X67.90	451.66	6502	West/cor
83	60.00X40.00	266.66	4054	West
84	60.00X40.00	266.66	4054	West
85	60.00X40.00	266.66	4054	West
86	60.00X40.00	266.66	4054	West
87	60.00X40.00	266.66	4054	West
88	60.00X50.00	333.33	5028	West
89	60.00X80.00	533.33	6502	West
90	60.00X50.00	333.33	5028	West
91	60.00X50.00	333.33	5028	West
92	60.00X50.00	333.33	5028	West/cor
93	60.00X50.00	333.33	5037	East/cor
94	60.00X50.00	333.33	5037	East
95	60.00X50.00	333.33	5037	East
96	60.00X40.00	266.66	4125	East
97	60.00X40.00	266.66	4125	East
98	60.00X50.00	333.33	5037	East
99	60.00X40.00	266.66	4125	East
100	60.00X40.00	266.66	4125	East
101	60.00X40.00	266.66	4125	East
102	60.00X40.00	266.66	4125	East
103	60.00X40.00	266.66	4125	East
104	60.00X49.90	333.33	5037	East/cor
105	60.25X62.10	415.23	5013	West/cor
106	60.25X40.00	267.53	4054	West
107	60.25X40.00	267.53	4054	West
108	60.25X40.00	267.53	4054	West
109	60.25X40.00	267.53	4054	West
110	60.25X50.00	334.41	5028	West
111	60.25X40.00	267.53	4054	West
112	60.25X40.00	267.53	4054	West
113	60.00X50.00	333.33	5028	West
114	60.00X50.00	333.33	5028	West
115	60.00X50.00	333.33	5028	West
116	60.25X73.00	488.24	6502	West
117	60.25X40.00	267.53	4054	West
118	60.25X40.00	267.53	4054	West
119	60.25X40.00	267.53	4054	West
120	60.25X40.00	267.53	4054	West
121	60.25X40.00	267.53	4054	West/cor
122	60.00X50.00	333.33	5037	East/cor
123	60.00X40.00	266.66	4125	East
124	60.00X40.00	266.66	4125	East

VILLA NO	PLOT SIZE IN FEET	PLOT SIZE IN SQ YDS	BUILT-UP AREA IN SFT	FACING
125	60.00X40.00	266.66	4125	East
126	60.00X40.00	266.66	4125	East
127	60.00X40.00	266.66	4125	East
128	60.00X40.00	266.66	4125	East/cor
129	60.00X40.00	266.66	4054	West/cor
130	60.00X40.00	266.66	4054	West
131	60.00X40.00	266.66	4054	West
132	60.00X40.00	266.66	4054	West
133	60.00X40.00	266.66	4054	West
134	60.00X40.00	266.66	4054	West
135	60.00X0.00	266.66	4054	West
136	60.00X40.00	266.66	4054	West/cor
137	60.00X40.00	266.66	4125	East/cor
138	60.00X40.00	266.66	4125	East
139	60.00X40.00	266.66	4125	East
140	60.00X40.00	266.66	4125	East
141	60.00X40.00	266.66	4125	East
142	60.00X40.00	266.66	4125	East
143	60.00X40.00	266.66	4125	East
144	60.00X40.00	266.66	4125	East
145	60.00X40.00	266.66	4125	East/cor
146	70.00X40.00	311.11	4745	West/cor
147	70.00X40.00	311.11	4745	West
148	70.00X40.00	311.11	4745	West
149	70.00X40.00	311.11	4745	West
150	70.00X40.00	311.11	4745	West
151	70.00X40.00	311.11	4745	West
152	70.00X40.00	311.11	4745	West
153	70.00X40.00	311.11	4745	West
154	70.00X40.00	311.11	4745	West
155	70.00X36.20	298.80	4571	West/cor
156	119.10X62.00	831.39	8564	East/cor
157	115.11X62.00	809.21	8564	East
158	70.00X40.00	311.11	5079	East
159	70.00X45.00	350.00	5583	East
160	70.00X45.00	350.00	5583	East
161	70.00X45.00	350.00	5583	East
162	70.00X45.00	350.00	5583	East
163	70.00X45.00	350.00	5583	East
164	70.00X50.00	388.88	5666	East/cor
165	60.00X47.00	313.33	4502	West/cor
166	60.00X45.00	300.00	4502	West
167	60.00X45.00	300.00	4502	West
168	60.00X45.00	300.00	4502	West
169	60.00X45.00	300.00	4502	West
170	60.00X45.00	300.00	4502	West
171	43.00X45.55	266.10	3143	West/cor
172	89.50X56.90	563.33	5440	East/cor
173	87.50X45.00	442.45	5079	East
174	84.50X45.00	429.52	5079	East
175	80.10X45.00	411.83	5079	East
176	75.35X45.00	388.45	5079	East
177	68.35X65.00	518.69	6268	East/cor
178	80.00X53.00	471.11	6394	North/cor
179	80.00X50.00	444.44	6394	North
180	80.00X60.00	533.33	6731	North
181	80.00X50.15	445.55	6394	North
182	80.00X79.11	709.99	7362	North/cor

EAST FACING VILLA



WEST FACING VILLA



NORTH FACING VILLA





EAST FACING
TRIPLEX VILLA

PLOT SIZE
40'0" X 60'0"

PLOT AREA
266.6 Sq. Yds

EAST PLOTS: 35 Nos
(60 to 68, 77 to 80, 96, 97,
99 to 103, 123 to 128 & 137 to 145)

AREA STATEMENT >>

No of Floors:	G+2
Ground Floor:	1445 Sft
First Floor:	1445 Sft
Second Floor:	1234 Sft
Total Area:	4124 Sft



GROUND FLOOR



FIRST FLOOR



SECOND FLOOR

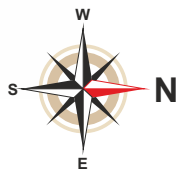

TYPE
02

WEST FACING TRIPLEX VILLA

PLOT SIZE
60'0" X 40'0"

PLOT AREA
266.66 Sq. Yds

WEST PLOTS: 24 Nos
(83 to 87, 106 to 109, 111, 112
117 to 121 & 129 to 136)

AREA STATEMENT >>

No of Floors:	G+2
Ground Floor:	1456 Sft
First Floor:	1456 Sft
Second Floor:	1142 Sft
Total Area:	4054 Sft



GROUND FLOOR



FIRST FLOOR



SECOND FLOOR





EAST FACING
TRIPLEX VILLA

PLOT SIZE
45'0" X 70'0"

PLOT AREA
350.00 Sq. Yds

EAST PLOTS: 16 Nos
(37 to 46 & 159 to 164)

AREA STATEMENT >>

No of Floors:	G+2
Ground Floor:	1963 Sft
First Floor:	1963 Sft
Second Floor:	1658 Sft
Total Area:	5584 Sft



GROUND FLOOR



FIRST FLOOR



SECOND FLOOR

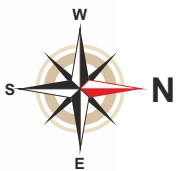



WEST FACING
TRIPLEX VILLA

PLOT SIZE
45'0" X 70'0"

PLOT AREA
350.00 Sq. Yds

WEST PLOTS: 17 Nos
(26, 27, 30 to 34, 49 to 57 & 172)

AREA STATEMENT >>

No of Floors:	G+2
Ground Floor:	2047 Sft
First Floor:	2047 Sft
Second Floor:	1345 Sft
Total Area:	5439 Sft



GROUND FLOOR



FIRST FLOOR



SECOND FLOOR



TYPE
05

EAST FACING
TRIPLEX VILLA

PLOT SIZE
56'2" X 79'9"

PLOT AREA
499.69 Sq. Yds

EAST PLOTS: 13 Nos
(01 to 07 & 14 to 19)

AREA STATEMENT >>

No of Floors:	G+2
Ground Floor:	2314 Sft
First Floor:	2314 Sft
Second Floor:	1948 Sft
Total Area:	6576 Sft



GROUND FLOOR



FIRST FLOOR



SECOND FLOOR

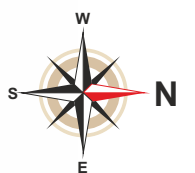



WEST FACING
TRIPLEX VILLA

PLOT SIZE
56'2" X 82'6"

PLOT AREA
514.80 Sq. Yds

WEST PLOTS: 6 Nos
(08 to 13)

AREA STATEMENT >>

No of Floors:	G+2
Ground Floor:	2311 Sft
First Floor:	2311 Sft
Second Floor:	1738 Sft
Total Area:	6360 Sft



GROUND FLOOR



FIRST FLOOR



SECOND FLOOR





NORTH FACING
TRIPLEX VILLA

PLOT SIZE
44'3" X 74'1½"

PLOT AREA
364.44 Sq. Yds

NORTH PLOTS: 03 Nos
(20 to 22)

AREA STATEMENT >>

No of Floors:	G+2
Ground Floor:	1819 Sft
First Floor:	1819 Sft
Second Floor:	1356 Sft
Total Area:	4994 Sft

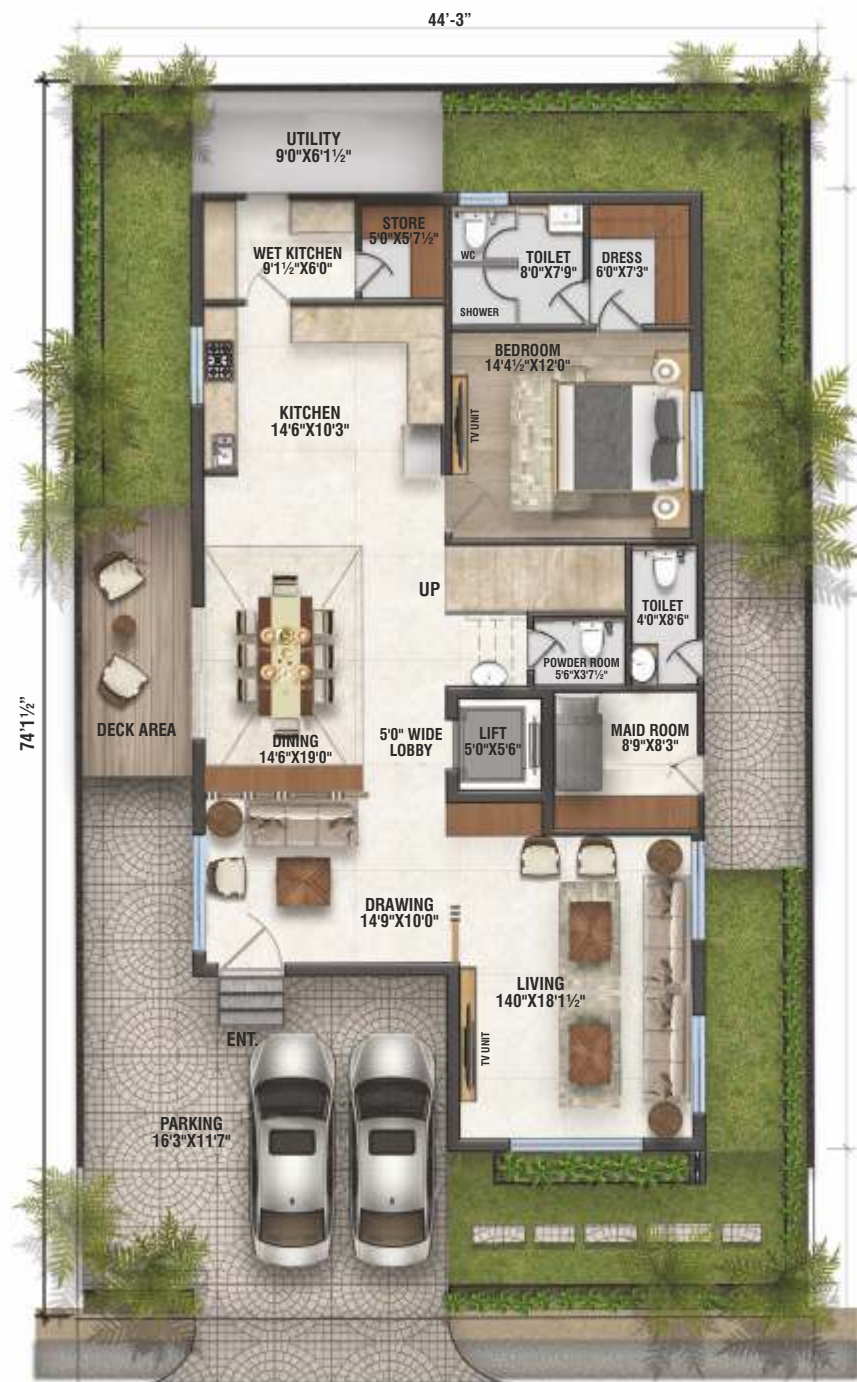

GROUND FLOOR



FIRST FLOOR

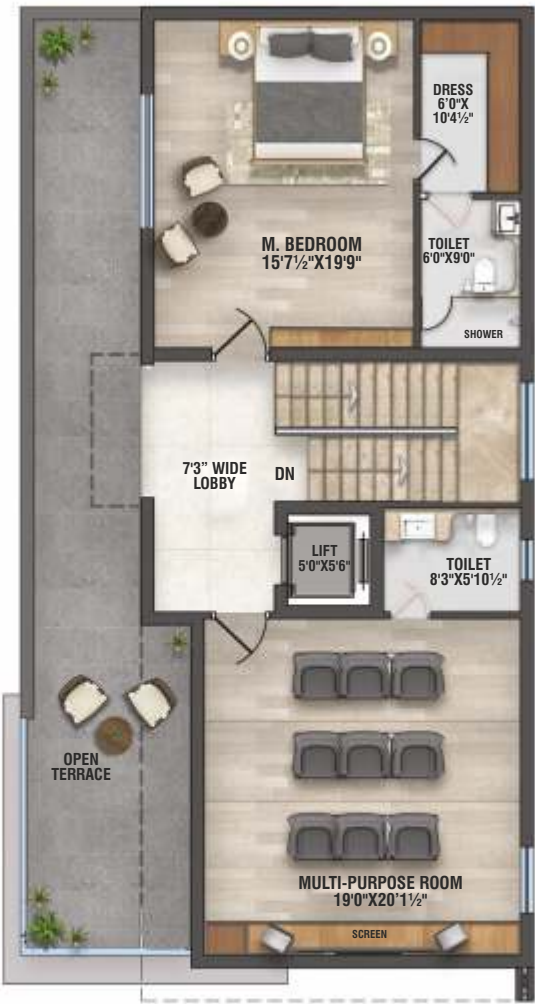

SECOND FLOOR





WEST FACING
TRIPLEX VILLA

PLOT SIZE
40'0" X 70'0"

PLOT AREA
311.11 Sq. Yds

WEST PLOTS: 13 Nos
(71 to 74 & 146 to 154)

AREA STATEMENT >>

No of Floors:	G+2
Ground Floor:	1757 Sft
First Floor:	1757 Sft
Second Floor:	1231 Sft
Total Area:	4745 Sft



GROUND FLOOR



FIRST FLOOR



SECOND FLOOR

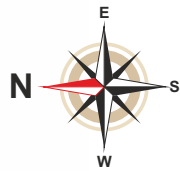



EAST FACING
TRIPLEX VILLA

PLOT SIZE
50'0" X 60'0"

PLOT AREA
333.33 Sq. Yds

EAST PLOTS: 07 Nos
(69, 81, 93, 94, 95, 98 & 122)

AREA STATEMENT >>

No of Floors:	G+2
Ground Floor:	1768 Sft
First Floor:	1768 Sft
Second Floor:	1500 Sft
Total Area:	5036 Sft



GROUND FLOOR



FIRST FLOOR



SECOND FLOOR

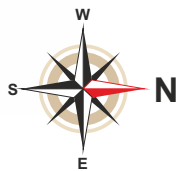

TYPE
10

WEST FACING
TRIPLEX VILLA

PLOT SIZE
50'0" X 60'0"

PLOT AREA
333.33 Sq. Yds

WEST PLOTS: 08 Nos
**(88, 90, 91, 92, 110,
113, 114, & 115)**

AREA STATEMENT >>

No of Floors:	G+2
Ground Floor:	1858 Sft
First Floor:	1858 Sft
Second Floor:	1313 Sft
Total Area:	5029 Sft



GROUND FLOOR



FIRST FLOOR



SECOND FLOOR



TYPE
11

EAST FACING
TRIPLEX VILLA

PLOT SIZE
62'0" X 118'9"

PLOT AREA
831.39 Sq. Yds

EAST PLOTS: 02 Nos
(156 & 157)

AREA STATEMENT >>

No of Floors:	G+2
Ground Floor:	2982 Sft
First Floor:	2982 Sft
Second Floor:	2600 Sft
Total Area:	8564 Sft



GROUND FLOOR



FIRST FLOOR



SECOND FLOOR



TYPE
12

EAST FACING
TRIPLEX VILLA

PLOT SIZE
75'0" X 40'0"

PLOT AREA
311.11 Sq. Yds

EAST PLOTS: 05 Nos
(158, 173, 174, 175 & 176)

AREA STATEMENT >>

No of Floors:	G+2
Ground Floor:	1764 Sft
First Floor:	1764 Sft
Second Floor:	1552 Sft
Total Area:	5080 Sft



GROUND FLOOR



FIRST FLOOR



SECOND FLOOR



TYPE
13

WEST FACING
TRIPLEX VILLA

PLOT SIZE
50'0" X 70'0"

PLOT AREA
388.88 Sq. Yds

WEST PLOTS: 05 Nos
(25, 29, 35, 48, & 70)

AREA STATEMENT >>

No of Floors:	G+2
Ground Floor:	1975 Sft
First Floor:	1975 Sft
Second Floor:	1251 Sft
Total Area:	5201 Sft



TYPE
14

WEST FACING
TRIPLEX VILLA

PLOT SIZE
73'0" X 60'2.5"

PLOT AREA
488.24 Sq. Yds

EAST PLOTS: 05 Nos
(28, 75, 82, 89 & 116)

AREA STATEMENT >>

No of Floors:	G+2
Ground Floor:	2267 Sft
First Floor:	2267 Sft
Second Floor:	1968 Sft
Total Area:	6502 Sft



GROUND FLOOR

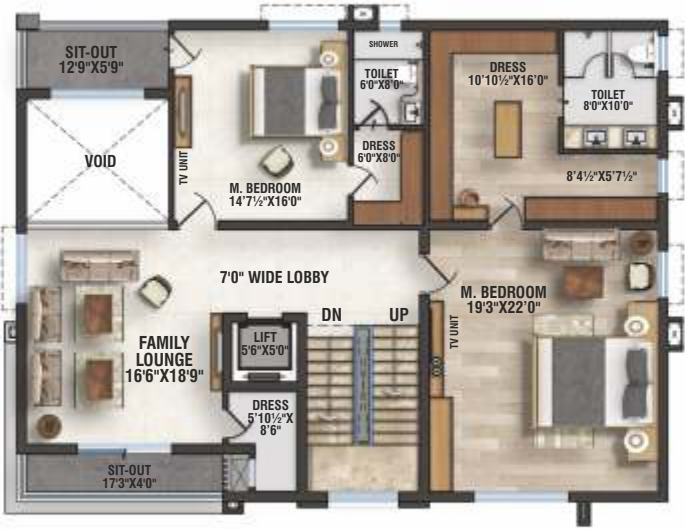

FIRST FLOOR



SECOND FLOOR

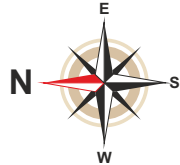



SPECIFICATIONS



STRUCTURE

- RCC framed structure designed for seismic and wind loads
- 9" Thick external walls.
- 4.5" Thick internal walls.
- Two layers of cement plaster.



FLOORING

- Drawing, living, and dining, kitchen and foyer areas with GVT 800X800mm.
- Bedrooms and Home Theater with wooden laminated/Vitrified flooring 800X800mm.
- Bathrooms with premium vitrified tiles 8' feet height on walls and floor.
- Staircase with Italian marble flooring.



KITCHEN

- Provision for Municipal/Softener water.
- Provision for fixing of water purifier & chimney.
- Provision of hot water near the sink.
- Provision for modular Kitchen.



TOILETS

- Vanity type wash basin.
- EWC with concealed flush tank of Duravit/Kohler or equivalent make.
- Single lever fixtures with wall mixer-cum-shower of Grohe/Kohler or equivalent make.
- All C.P. fittings are chrome plated of Grohe / Kohler or equivalent make.



DOORS

- Main Door: 8-feet height Teak wood door frame & veneered shutters with reputed hardware fittings finished with melamine.
- Internal Doors: 8-feet height Teak wood door frame & veneered shutters with reputed hardware fittings finished with melamine.



WINDOWS

- French Doors & Windows: Aluminum sections for frames and shutters with tinted float glass of reputed make with mesh.



PAINTING & PUTTY

- External: Combination of texture finish with top coats of exterior emulsion.
- Internal: Smooth putty finish with 2 coats of premium Acrylic emulsion paint of reputed make over a coat of primer.



ELECTRICAL

- Concealed copper wiring of Finolex/Polycab or equivalent.
- Power outlets for air-conditioners in all rooms and geyser point in bath rooms.
- Power plug for cooking range chimney, refrigerator, microwave ovens, mixer/grinders in kitchen, washing machine and dish washer in Utility Area.
- Plug points for T.V. & Audio systems etc.
- 3-Phase supply for each unit and individual Meter boards
- Miniature Circuit Breakers (MCB) for each distribution boards of reputed make.
- Elegant designer Modular electrical switches of Legrand or equivalent.



TELECOM, CABLE TV/INTERNET

- Video door phone for each villa.
- Provision for cable connection in all bedrooms and living room.
- Internet provision in each villa.



LIFT

- Provision for hydraulic lift is given. The cost of lift and its structure is at additional cost.



WTP/STP

- Domestic water made available through an exclusive Water Softening Plant with water Meters for each unit. (Not RO Plant)
- A Sewage Treatment Plant of adequate capacity as per norms will be provided inside the project. Treated sewage water will be used for the landscaping.



RAILING

- Balcony and staircase railing will be of SS/Glass.

LA CASA



Scan the QR Code
to get directions
to La Casa

DISTANCE FROM SITE

ORR Exit No 14	- 2 Mins
Narayana Jr College	- 1 Min
Sri Gayatri Jr College	- 2 Mins
TCS Campus	- 5 Mins
Wonderla Amusement Park	- 5 Mins
Adibatla	- 5 Mins
Rangareddy Collectorate	- 5 Mins
Bonguluru Junction	- 8 Mins
Tata Sikorsky	- 10 Mins

Sloka Intl. School	- 10 Mins
Tata Aerospace	- 10 Mins
Srisaillam Highway	- 10 Mins
Tukkuguda	- 10 Mins
TISS University	- 15 Mins
Hardware Park	- 15 Mins
Novotel, Airport	- 20 Mins
Ibrahimpatnam	- 20 Mins
Aga Khan Academy	- 20 Mins

Around 20 Engg. Colleges	- 20 Mins
RG Intl Airport	- 20 Mins
GMR School of Business	- 25 Mins
LB Nagar Circle	- 30 Mins
DRDO Apollo Hospital	- 30 Mins
GMR Chinmaya Vidyalaya	- 30 Mins
Fab City	- 30 Mins
Proposed Pharma City	- 35 Mins
Kokapet	- 35 Mins



LOCATION MAP
(NOT TO SCALE)



WHERE THE FUTURE MEETS THE PRESENT!

A world class infrastructure is emerging around Adibatla. Shopping, recreation, reputed schools in a short drive distance make this place an attractive proposition for fast-paced life in quiet environment. Reach companies like TCS, Sikorsky and Tata Aerospace in a 10 minute smooth drive from your home. Pollution-free environs, excellent connectivity make **La Casa** eminently desirable either to invest or live happily ever after.

LA CASA

SOME OF OUR SUCCESSFUL PROJECTS



Apila, Gandipet



River Edge, Manchirevula



Floatilla, Manikonda



La Paloma, Mokila



Rivera, Manchirevula



Skyila, Puppalaguda

IN PURSUIT OF EXCELLENCE

E-Infra is led by entrepreneurs with over two decades of experience in building lifestyle projects across strategic locations of Hyderabad. They are known for pioneering projects with integrated amenities and emphasis on greenery and open spaces. Built on trust and driven by values, the promoters focus on elaborate space planning, uncompromising quality and on-time delivery to give rapid appreciation to customers' invested money.

P R O M O T E R S



Plot No 32, Sy No 135, Brindhavan Colony
Gandipet Road, RR Dist. Hyderabad - 500 075, Telangana



+91 90 90 366 366



sales@e-infra.in



www.e-infra.in

TS RERA NO: **P02400005578**

ARCHITECTS TECKNION Plot No: 37B, Journalists Colony Jubilee Hills, Film Nagar Hyderabad - 500 033	STRUCTURAL ENGINEERS ID Structural Consultants 2nd Floor, Vaishnavi Double Ten Madhapur, Hyderabad - 500 081	MEP CONSULTANTS D HUB ENGINEERS 2 nd Floor, Rahul Towers #3-4-424, Narayanaguda Hyderabad - 500 029	LANDSCAPING CONSULTANTS SLD 2nd Floor, Plot No.3, H.No. 3-1/3 Amar Co-operative Society, Jubilee Hills Madhapur, Hyderabad - 500 033
---	--	---	---

Note: This brochure is purely a conceptual presentation and not a legal offering. The promoters reserve the right to make changes in elevation, specifications and plans as deemed fit.



e-INFRA

www.e-infra.in